

# Patient report

Bio-Rad                      DATE: 10/08/2019  
D-10                         TIME: 03:08 PM  
S/N: #DJ4I016123        Software version: 4.30-2  
Sample ID:                 10560481  
Injection date             10/08/2019 02:34 PM  
Injection #: 20             Method: HbA1c  
Rack #: ---                 Rack position: 2

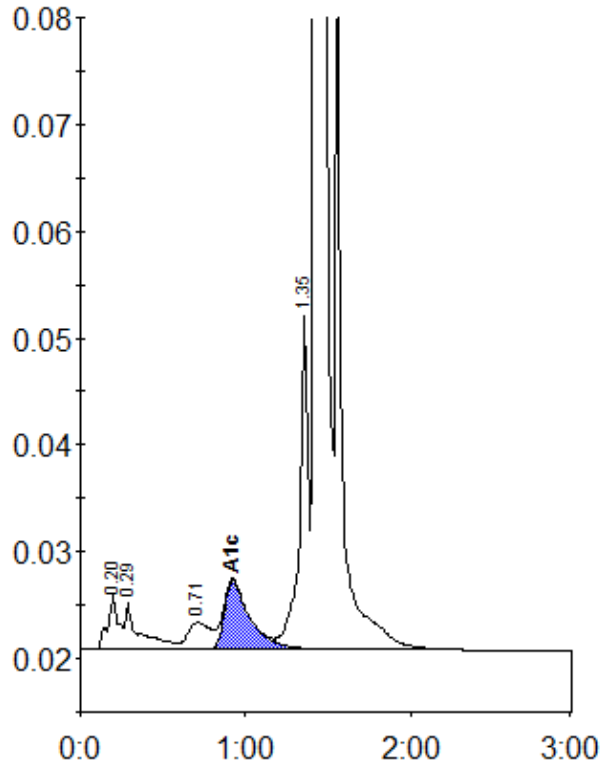

Peak table - ID: 10560481

Peak	R.time	Height	Area	Area %
A1a	0.20	5100	22806	1.1
A1b	0.29	4454	27636	1.3
LA1c/CHb-1	0.71	2553	24195	1.2
A1c	0.92	6442	70749	5.1
P3	1.35	31984	115745	5.6
A0	1.43	577147	1791757	87.3
Total Area:	2052889			

Concentration:	%
A1c	5.1